

द्वारा

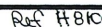

CAB H File 772

GoMaps

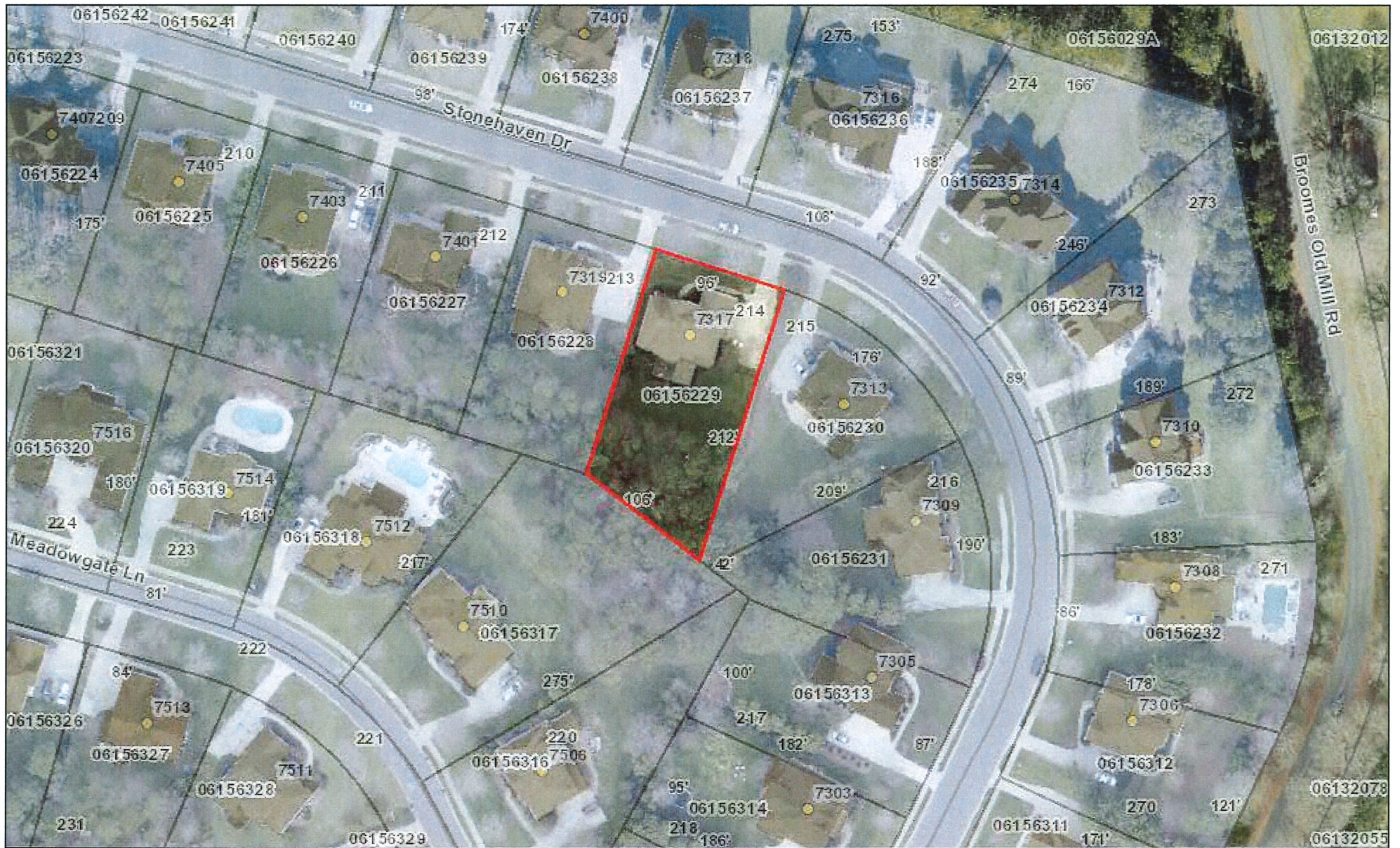

July 14, 2022

- | | | |
|---------------------|----------------|------------|
| Address Points | Lot Dimensions | Roads |
| Parcel Hooks | Parcels | Structures |
| Parcel Encumbrances | Highways | County |

1:1,473

0 0.0125 0.025 0.05 mi

0 0.0175 0.035 0.07 km

Sources: Esri, HERE, Garmin, USGS, Intermap, INCREMENT P, NRCan, Esri Japan, METI, Esri China (Hong Kong), Esri Korea, Esri (Thailand), NGCC, (c) OpenStreetMap contributors, and the GIS User Community

Parcel Number

06156229

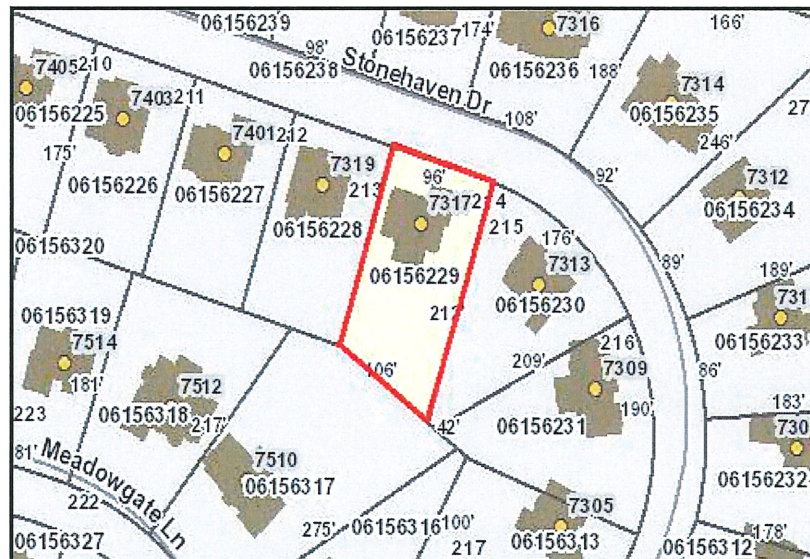
OwnerZAUKAS
JOSHUA R ZAUKAS CHRISTINE P**Mailing Address**7317 STONEHAVEN DR
WAXHAW
NC, 28173**Account Information**

Land Value \$130,200.00

Building Value \$570,400.00

Total Value \$700,600.00

Acreage 0.4440

Description #214 WEDDINGTON CHASE PH2
MP2 OPCH772

Situs Address 7317 STONEHAVEN DR

Property Class RESIDENTIAL

Sales Information

Sale Date	Sale Amount	Book & Page	Grantor
06/26/2019	\$660,000.00	7401 0001	REYNOLDS, ANTHONY L
05/31/2018	\$600,000.00	7166 250	POPESCU CARMEN E
08/12/2011	\$507,500.00	5577 761	JONES FRANK L & MARY LINDA

Location Information

Municipal Administration	Union County	12 Mile Service Area	Yes
County Zoning Code	R-40	School	School Assignment Information
Zoning Administration	Union County	Census Tract Number	210.09
ETJ		FEMA Panel	4475
Fire District	Wesley Chapel	FEMA Zone	
Soils	CeB2		

Building Information [View Real Property Site](#)

Total Living Area 4526

Year Build 2004

District Voting Assignments (Jurisdictions)

Polling Place	SANDY RIDGE ELEMENTARY SCHOOL	School District	6	Congressional District	9
Precinct District	#28A	State House	68	Senate District	35